



61 Cowden Road, Orpington, BR6 0TP  
£2,050 Per Month

61 Cowden Road, Orpington, BR6 0TP

- End Terrace Family Home
- 3 Bedrooms
- Lounge and Open Plan Kitchen
- Private Garden
- Excellent Location Close to Perry Hall School
- Council Tax Band D



Available to view is this well presented, end terrace family home, which is located in this quiet location with excellent access to Perry Hall School, Orpington High Street and mainline station. The property offers a open plan kitchen and lounge on the ground floor and three bedrooms and a family bathroom on the first floor.

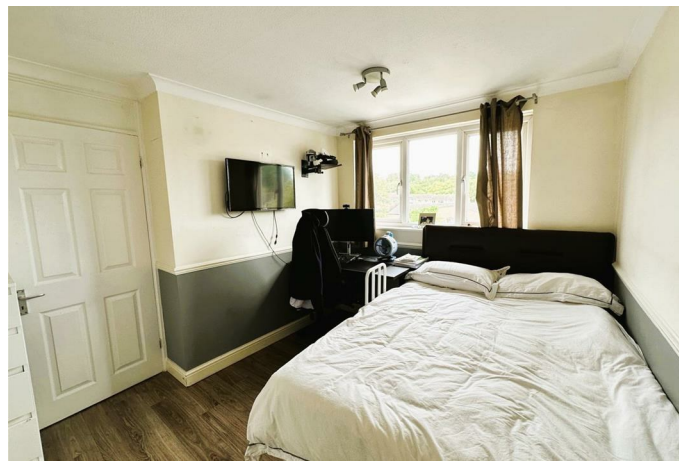

## Viewing

Strictly by appointment with Edmunds Petts Wood 01689 819991. If there is any point which is of particular importance to you we invite you to discuss this with us, especially before you travel to view the property.

**IMPORTANT NOTES:**

1. Every care has been taken in the preparation of these particulars but their accuracy is not guaranteed and they do not form part of the contract. Descriptions are given in good faith and as an opinion of the Agents - not as a statement of fact. 2. Measurements are approximate and any reference to any particular use of any part of the property or to alterations is not intended to imply that planning or building regulations or other consents have been obtained. We have not tested any appliances, services, heating systems, fixtures or fittings and so cannot guarantee they are in good working order. Prospective purchasers should undertake their own tests, enquiries or surveys before entering into any commitment. Photographs are reproduced for general information and it must not be inferred that any item shown is included in the sale. 4. These particulars are issued on the understanding that all viewings and negotiations are conducted through the Agent.

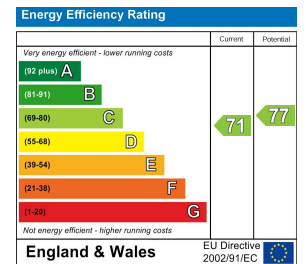

**01689 819991**

[www.edmund.co.uk](http://www.edmund.co.uk)

